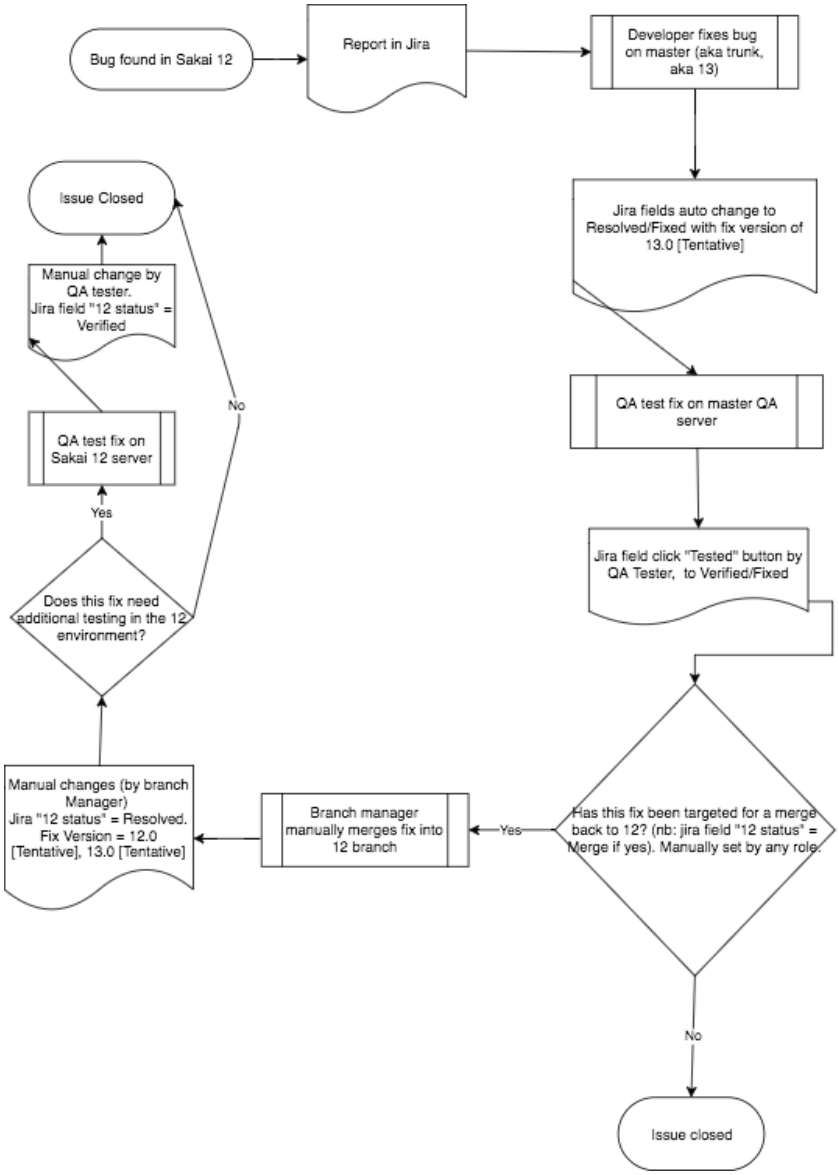
Bug found in Sakai 12
Report in Jira
Developer fixes bug on master (aka trunk, aka 13)
Jira fields auto change to Resolved/Fixed with fix version of 13.0 [Tentative]
QA test fix on master QA server
Jira field click "Tested" button by QA Tester, to Verified/Fixed
Has this fix been targeted for a merge back to 12? (nb: jira field "12 status" = Merge if yes). Manually set by any role.
Yes
No
Issue closed
Branch manager manually merges fix into 12 branch
Manual changes (by branch Manager)
Jira "12 status" = Resolved.
Fix Version = 12.0 [Tentative], 13.0 [Tentative]
Does this fix need additional testing in the 12 environment?
Yes
No
QA test fix on Sakai 12 server
Manual change by QA tester.
Jira field "12 status" = Verified
Issue Closed